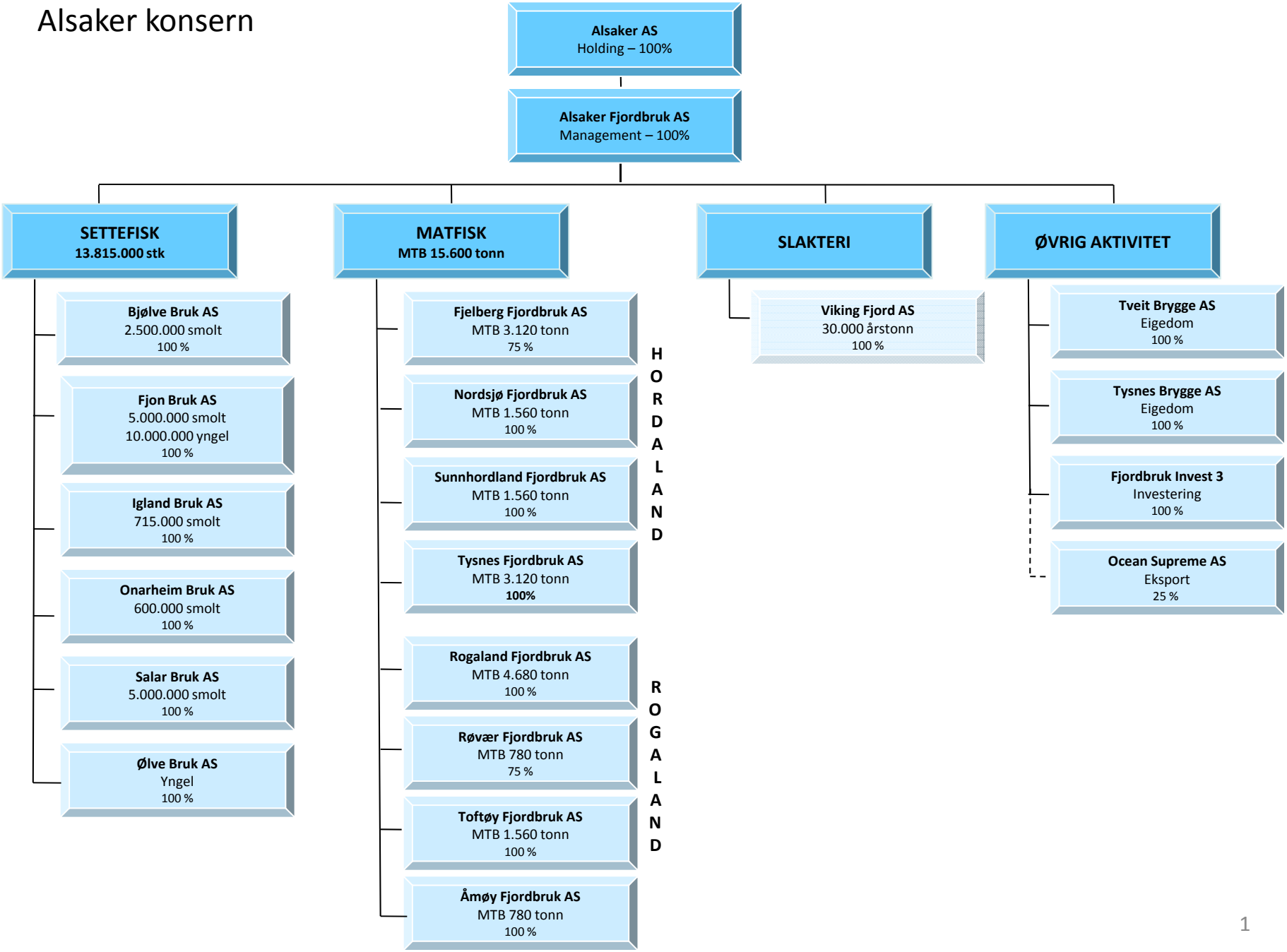Alsaker konsern